



ALAMEDA COUNTY COMMUNITY DEVELOPMENT AGENCY

PLANNING DEPARTMENT

October 29, 2018

Chris Bazar
Agency Director

Ann Marie Sayers, Chairperson
Indian Canyon Mutsun Band of Costanoan
P.O. Box 28
Hollister, CA 95024

Albert Lopez
Planning Director

Subject: Assembly Bill 52 Consultation Opportunity for the 1744 Ruby Street Project
Castro Valley, Alameda County, California

224
West Winton Ave
Room 111

Dear Chairperson Sayers:

Hayward
California
94544

The County of Alameda (County) is providing this consultation opportunity to your tribe for the 1744 Ruby Street Project (Project), in Castro Valley, Alameda County, California, pursuant to Assembly Bill 52 (AB 52) (see Figures 1 and 2, attached). The Project would construct multi-unit residential buildings, parking lots, and landscaping on the Project Site.

phone
510.670.5400
fax
510.785.8793

AB 52 requires that, as part of the California Environmental Quality Act (CEQA) review process, a public agency provide early notice of a project to California Native American tribes, and, if formally requested in writing, consult with tribes regarding the Project's potential impacts to tribal cultural resources.

www.acgov.org/cda

STUDY RESULTS TO DATE

As part of the identification efforts to date, Project archaeologists have completed 1) a records search at the Northwest Information Center of the California Historical Resources Information System; 2) a literature review of state inventories; and 3) a field survey of the Project Site.

The records search did not identify any Native American cultural resources at the Project site; however, P-01-001795/CA-ALA-566, a National Register of Historic Places-eligible precontact archaeological site is immediately north of the Project site. Caltrans has conducted Extended Phase I presence/absence archaeological excavations, which included excavation units within the Project site, and has determined that the likelihood of the P-01-001795/CA-ALA-566 extending into the Project Site is extremely low.

The literature review identified a former cultural resource known as the "Pow-Wow Tree" immediately to the south of the Project Site. Formerly a location at which Native American gatherings took place, the tree is no longer present.

The field survey did not identify Native American archaeological cultural resources in the Project Site.

CONSULTATION OPPORTUNITY

The County would like to provide you with an opportunity to communicate concerns you might have regarding places within the project site that may be important to your community. The County requests your participation in the identification and protection of tribal cultural resources, sacred lands, or other heritage sites within the above described project site with the understanding that you or other members of the community might possess specialized knowledge of the area. AB 52 provides for a 30-day response period to request consultation with the County on this Project. If you do not respond within 30 days of receipt of this letter, the County is not obligated to consult with you about this Project under AB 52.

If you have any questions or concerns with the Project, I may be reached via telephone at (510) 670-5400 or via email at phil.sawrey-kubicek@acgov.org.

Thank you for consideration of this request.

Sincerely,

Phil Sawrey-Kubicek
Assistant Deputy Director
Alameda County Planning Department
Community Development Agency

Attachment: Figure 1: Regional Location
Figure 2: Site Location

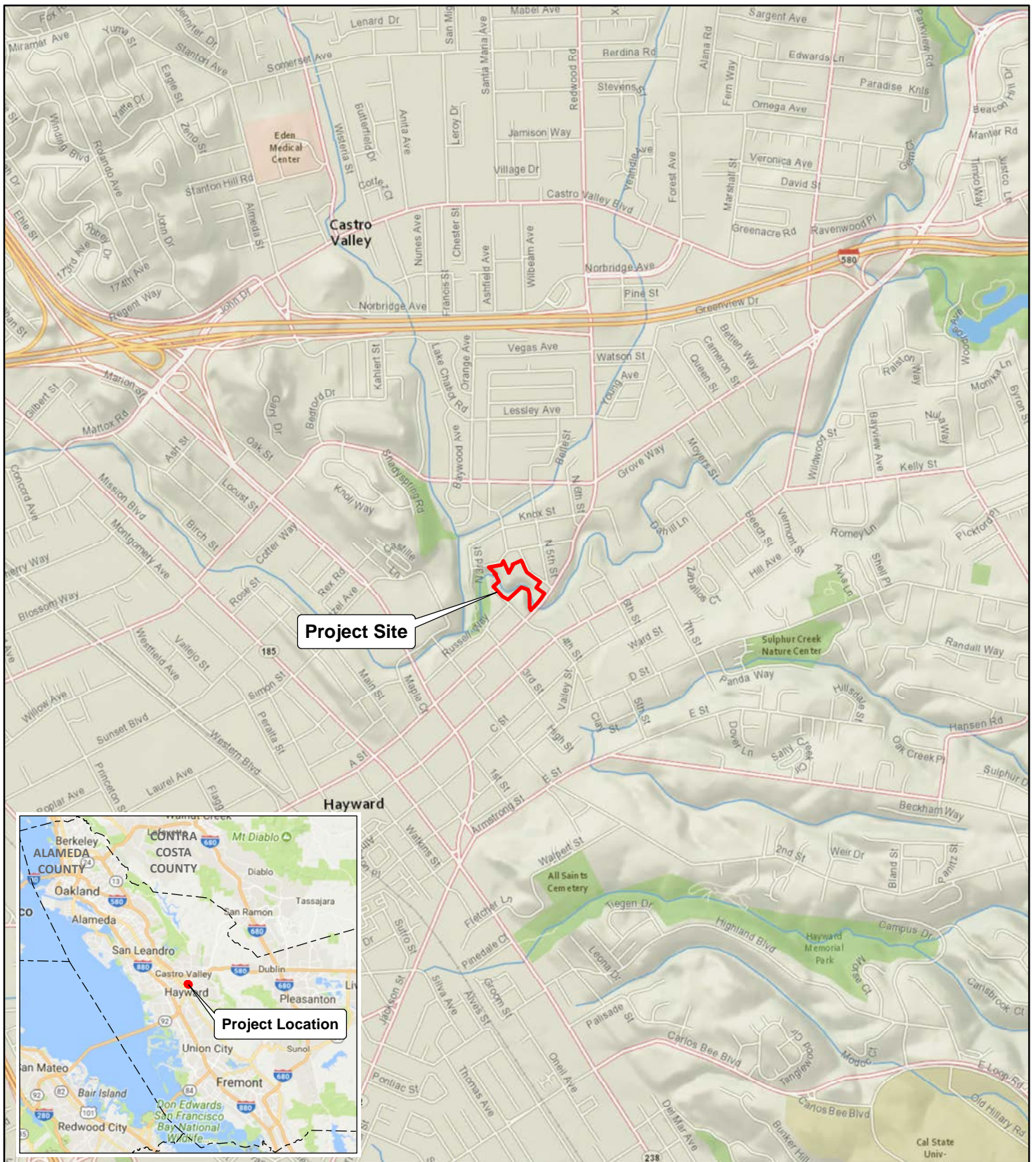
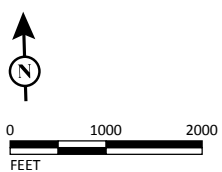

FIGURE 1

LSA



SOURCE: National Geographic (c) 2018; Google Streets 2018.

I:\UPI1804\GIS\Maps\Cultural\Figure 1_Regional Location.mxd (9/5/2018)

1744 Ruby Street
 Castro Valley, Alameda County, California
 Regional Location

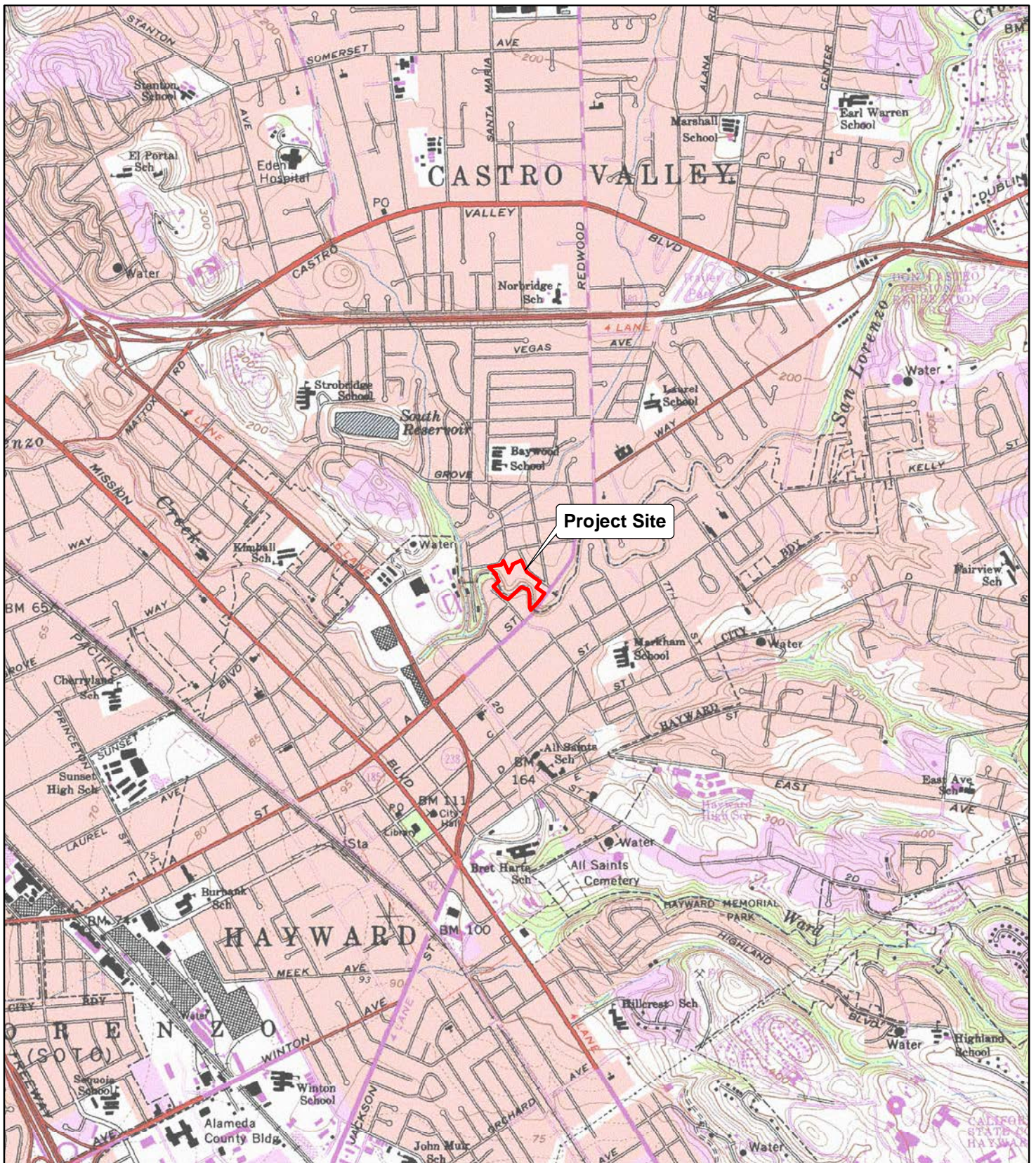

Project Site

LSA

LEGEND

Project Site

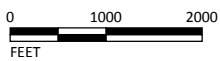

SOURCE: 7.5-minute Quad: Hayward, Calif. (1980)

I:\UPI1804\GIS\Maps\Cultural\Figure 2_Site Location.mxd (9/5/2018)

FIGURE 2

1744 Ruby Street
 Castro Valley, Alameda County, California
 Site Location

U.S. Postal Service™
CERTIFIED MAIL™ RECEIPT
 (Domestic Mail Only; No Insurance Coverage Provided)

For delivery information visit our website at www.usps.com

UNION CITY, CA 94587 **OFFICIAL USE**

Postage	\$	\$0.00
Certified Fee		\$0.00
Return Receipt Fee (Endorsement Required)		\$0.00
Restricted Delivery Fee (Endorsement Required)		\$0.00
Total Postage & Fees	\$11.27	\$



Sent To **Ramona Garibay, Representative**
Erina Marine Ruano Family
 Street, Apt. No., or PO Box No. **30940 Watkins Street**
 City, State, ZIP+4 **Union City, CA 94587**

PS Form 3800, August 2006 See Reverse for Instructions

U.S. Postal Service™
CERTIFIED MAIL™ RECEIPT
 (Domestic Mail Only; No Insurance Coverage Provided)

For delivery information visit our website at www.usps.com

HOLLISTER, CA 95024 **OFFICIAL USE**

Postage	\$	\$0.00
Certified Fee		\$0.00
Return Receipt Fee (Endorsement Required)		\$0.00
Restricted Delivery Fee (Endorsement Required)		\$0.00
Total Postage & Fees	\$4.65	\$



Sent To **Ann Marie Sayers, Chairperson**
 Street, Apt. No., or PO Box No. **Indian Canyon Band of Costanoa P.O. Box 28**
 City, State, ZIP+4 **Hollister, CA 95024**

PS Form 3800, August 2006 See Reverse for Instructions

U.S. Postal Service™
CERTIFIED MAIL™ RECEIPT
 (Domestic Mail Only; No Insurance Coverage Provided)

For delivery information visit our website at www.usps.com

FREMONT, CA 94539 **OFFICIAL USE**

Postage	\$	\$0.00
Certified Fee		\$0.00
Return Receipt Fee (Endorsement Required)		\$0.00
Restricted Delivery Fee (Endorsement Required)		\$0.00
Total Postage & Fees	\$4.66	\$



Sent To **California Indian Water Commission**
 Street, Apt. No., or PO Box No. **4305 39th Avenue**
 City, State, ZIP+4 **Sacramento, CA 95824**

PS Form 3800, August 2006 See Reverse for Instructions

U.S. Postal Service™
CERTIFIED MAIL™ RECEIPT
 (Domestic Mail Only; No Insurance Coverage Provided)

For delivery information visit our website at www.usps.com

FREMONT, CA 94539 **OFFICIAL USE**

Postage	\$	\$0.00
Certified Fee		\$0.00
Return Receipt Fee (Endorsement Required)		\$0.00
Restricted Delivery Fee (Endorsement Required)		\$0.00
Total Postage & Fees	\$4.66	\$



Sent To **Andrew Galvan**
 Street, Apt. No., or PO Box No. **The Ohlone Indian Tribe, Inc. P.O. Box 3152**
 City, State, ZIP+4 **Fremont, CA 94539**

PS Form 3800, August 2006 See Reverse for Instructions

U.S. Postal Service™
CERTIFIED MAIL™ RECEIPT
 (Domestic Mail Only; No Insurance Coverage Provided)

For delivery information visit our website at www.usps.com

THERMAL, CA 92274 **OFFICIAL USE**

Postage	\$	\$0.00
Certified Fee		\$0.00
Return Receipt Fee (Endorsement Required)		\$0.00
Restricted Delivery Fee (Endorsement Required)		\$0.00
Total Postage & Fees	\$4.66	\$



Sent To **Michael Mirelez, Cultural Resource**
 Street, Apt. No., or PO Box No. **Coord., Torres Martinez Desert**
 City, State, ZIP+4 **Cahuilla Indians, PO Box 1160 Thermal, CA 92274**

PS Form 3800, August 2006 See Reverse for Instructions

U.S. Postal Service™
CERTIFIED MAIL™ RECEIPT
 (Domestic Mail Only; No Insurance Coverage Provided)

For delivery information visit our website at www.usps.com

SACRAMENTO, CA 95824 **OFFICIAL USE**

Postage	\$	\$0.00
Certified Fee		\$0.00
Return Receipt Fee (Endorsement Required)		\$0.00
Restricted Delivery Fee (Endorsement Required)		\$0.00
Total Postage & Fees	\$4.66	\$



Sent To **Randy Yonemura, Don Hankins, Ph.I**
 Street, Apt. No., or PO Box No. **lone Band of Miwok Indians Cultural Committee**
 City, State, ZIP+4 **4305 39th Ave., Sacramento, CA 95824**

PS Form 3800, August 2006 See Reverse for Instructions